



Nunthorpe
Academy

2 March 2022

Dear Parent(s) /Carer(s)

Important information regarding Swans Corner Roundabout

Welcome back and I hope everyone had a rested half term.

As you will be aware currently there are works being carried out by the Northumbrian Water on Swans Corner roundabout in preparation for roundabout remodeling. Apologies for receiving no advance notice of this prior to the holidays, this was started without notification to the academy during the half term break. I have since met with Esh, Redcar and Cleveland Borough Council, Nunthorpe Primary and site representatives to discuss the staged planning of this planned work and can now share the statement provided below:

The improvement works are planned to commence on Swans Corner roundabout **Monday 14 March 2022**. From week commencing **Monday 21 March 2022 Guisborough Road is required to be closed** from **Gypsy Lane** to the roundabout for the duration of the works; this is to keep the public and workforce safe. The closure will also reduce overall disruption to the area throughout the course of the project. Access to residents and schools will be maintained at all times but we require the assistance of the public to help maintain a safe access to and from Guisborough Road during this time.

We are requesting, in the first instance, if parents could make alternative arrangements to drop off their children **without entering the closed section of Guisborough Road** without causing a disturbance / inconvenience to the local residents. **If absolutely necessary** the closed section of Guisborough Road can be accessed to drop children off outside of the academy on Guisborough Road itself. However parents must immediately use the **temporary turning circle to exit the closed area** (please see attached Nunthorpe Access Route sketch). This will help reduce the chance of the road becoming blocked with traffic and maintain access for any emergency vehicles that may need access to the school. **No parking will be allowed on the turning circle/visitor car park at any time.**

Children / parents approaching from Guisborough / Ormesby Bank side - If using public transport, the bus stops will still be in use or temporary bus stops provided as required throughout the scheme. Pedestrians will always be able access Guisborough Road from Swans Corner roundabout. If using private vehicles then please follow the diversion route.

We have been assured that adequate signage and barriers will be in place to support the safety of our students during this period and staff will continue to supervise students arriving and leaving the site. I therefore appeal to all parents to follow the requests above to prevent congestion and to ensure that students learning time and safety is not impacted upon.

I will of course share any updates as they arrive via the usual methods of Class Charts, the academy website and social media.

Kate Kell
Head of School

Nunthorpe Academy
Guisborough Road
Nunthorpe
Middlesbrough
TS7 0LA
Phone: 01642 310561
Web: www.nunthorpe.co.uk

Head of School: Kathryn Kell NPQH
NMAT Executive Principal: Lee Brown NPQH
Company No. 08188507 VAT Registration 142671814

Ready, Respectful, Safe



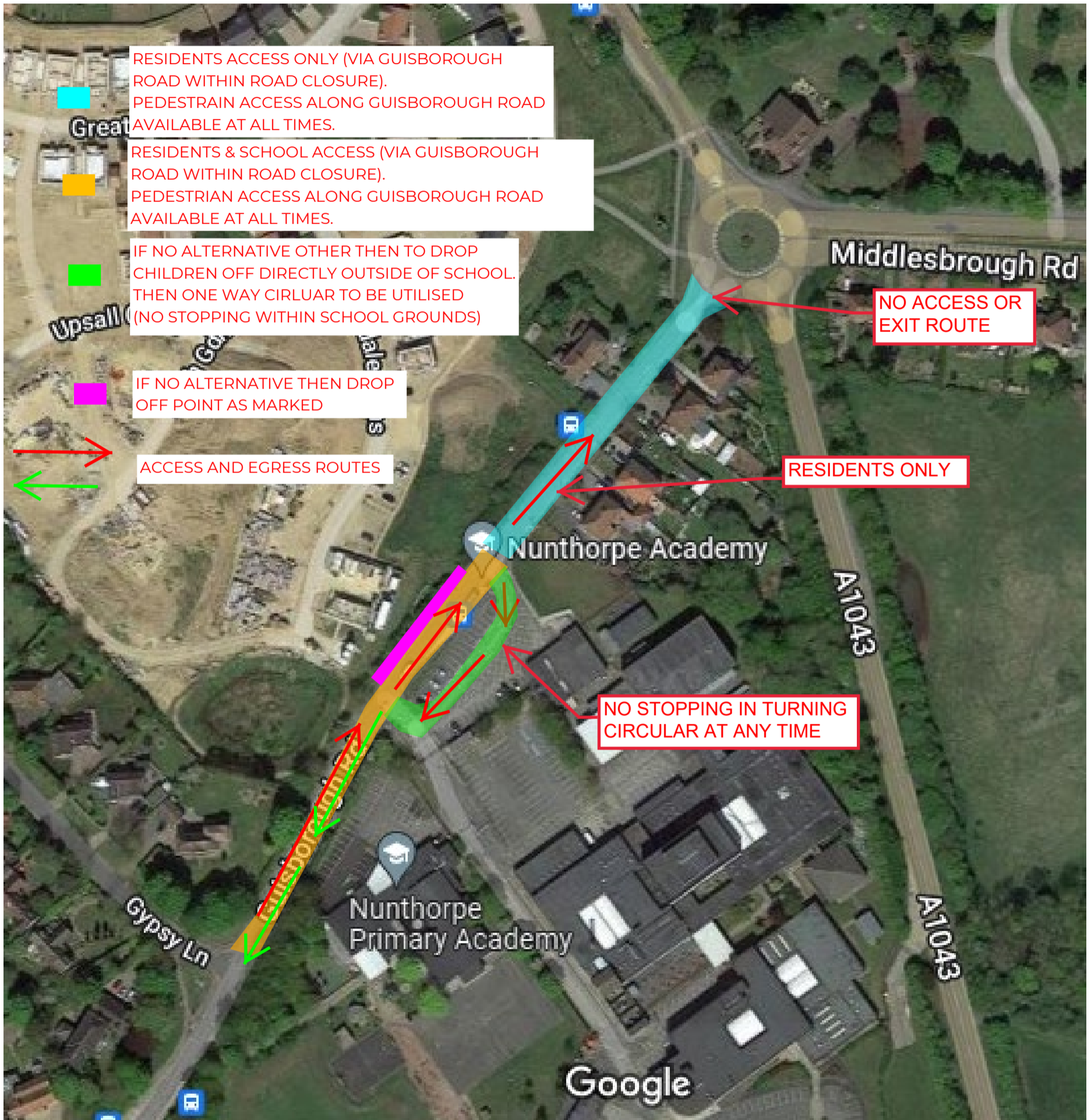

RESIDENTS ACCESS ONLY (VIA GUIBOROUGH ROAD WITHIN ROAD CLOSURE). PEDESTRAIN ACCESS ALONG GUIBOROUGH ROAD AVAILABLE AT ALL TIMES.

RESIDENTS & SCHOOL ACCESS (VIA GUIBOROUGH ROAD WITHIN ROAD CLOSURE). PEDESTRIAN ACCESS ALONG GUIBOROUGH ROAD AVAILABLE AT ALL TIMES.

IF NO ALTERNATIVE OTHER THEN TO DROP CHILDREN OFF DIRECTLY OUTSIDE OF SCHOOL. THEN ONE WAY CIRLUAR TO BE UTILISED (NO STOPPING WITHIN SCHOOL GROUNDS)

IF NO ALTERNATIVE THEN DROP OFF POINT AS MARKED

ACCESS AND EGRESS ROUTES

NO ACCESS OR EXIT ROUTE

RESIDENTS ONLY

NO STOPPING IN TURNING CIRCULAR AT ANY TIME

